

7

Plan Showing The Proposed Dwelling House In Plot No:1 At S.No:62/12B Mudichur Village "Prabha Nagar"

Saidapet Taluk Chengai M.G.R. Dist

Sankar play
A1/18529/96
19/10/96

* NOTE - LAY OUT APPROVED BY M.M.D.A. IN P.P.D. L.O. No: 91/89
SCALE 1 CM = 100 CMS & 1 CU = 250 CMS

JOINERY	
D ₁ - DOOR	2'0" x 7'0"
D ₂ - DOOR	2'6" x 6'0"
W ₁ - WINDOW	4'6" x 5'0"
W ₂ - DOOR	3'6" x 4'0"
W ₃ - DOOR	3'0" x 2'0"
V	VENTILATOR 2'0" x 1'6"

PREPARED BY: PHONE - 236 56 28

GOWRI ENTERPRISES
SURVEYORS & DESIGNERS
Building Plans, Estimates, Ammonia Printing
29/1, CHITLAPAKKAM MAIN ROAD
CHITLAPAKKAM, MADRAS-600 084

COLOUR INDEX	STAIR CASE
PROPOSED SHOWN IN	RISE 01"
BOUNDARY SHOWN IN	TREAD 010"
ROAD SHOWN IN	WIDTH 3'0"

PLOT AREA	2207.0 Sq.Ft	205.11 SQM
PLINTH AREA	922.0 Sq.Ft	85.69 SQM
STAIR CASE ROOM AREA	81.38 Sq.Ft	7.56 SQM

C. Manonu.
Licensed Surveyor,
(ALANDUR MUNICIPALITY)
Head Office/Est. Ph. 404046
Gowri Enterprises,
5/132 Munneyalai Street,
Vandalur (Chennai Extension)
MADRAS-600 048

LICENSED SURVEYOR
N. S. S. S. S.
S. Lakshmi Parathi
OWNER'S :

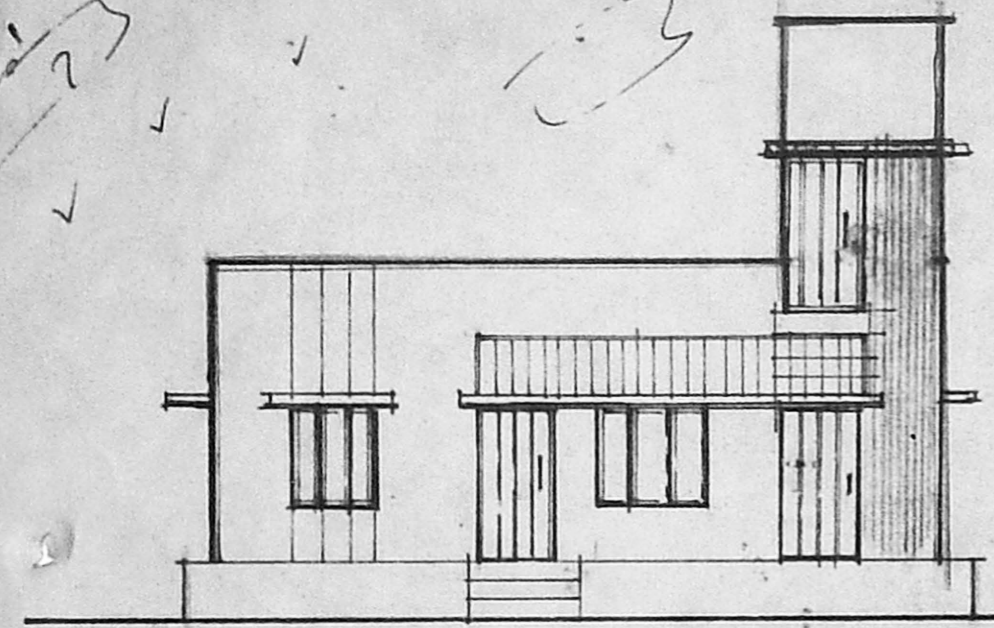

Elevation

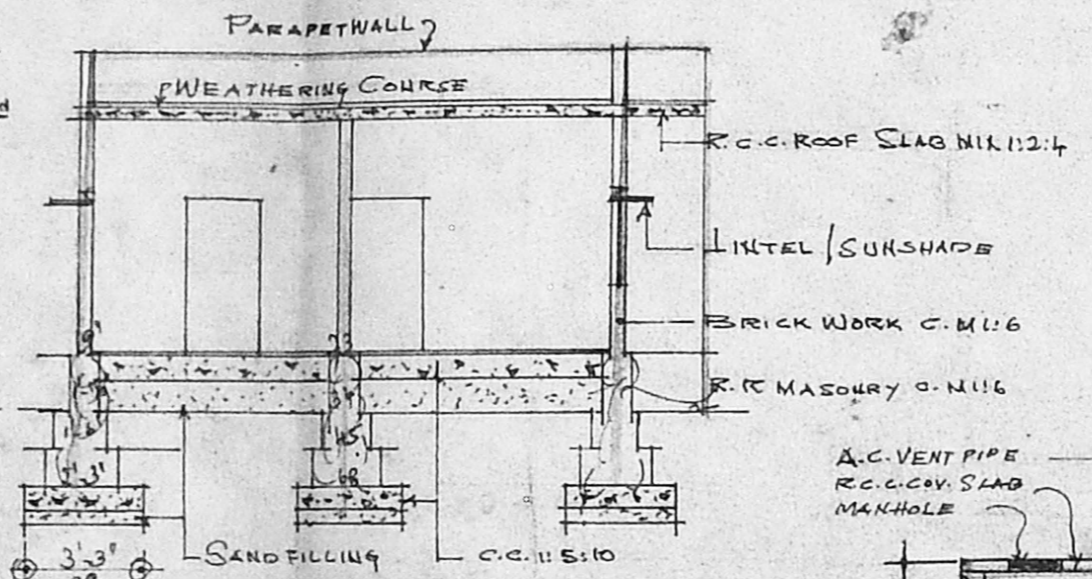

Section On "MD"

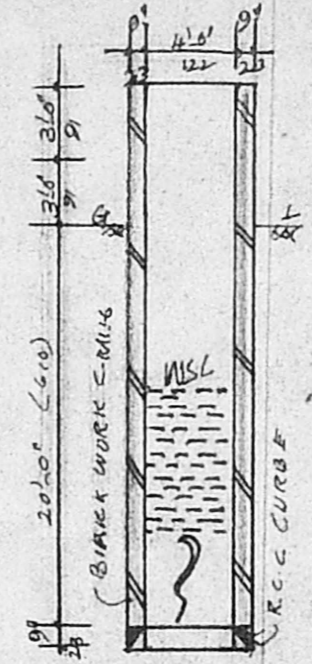

SECTION OF WELL

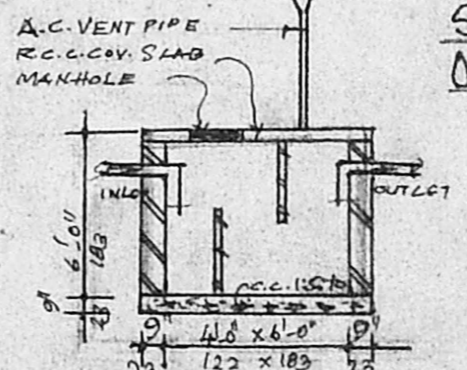

SECTION OF SEPTIC TANK

RAIN WATER PARTICULAR DETAILS

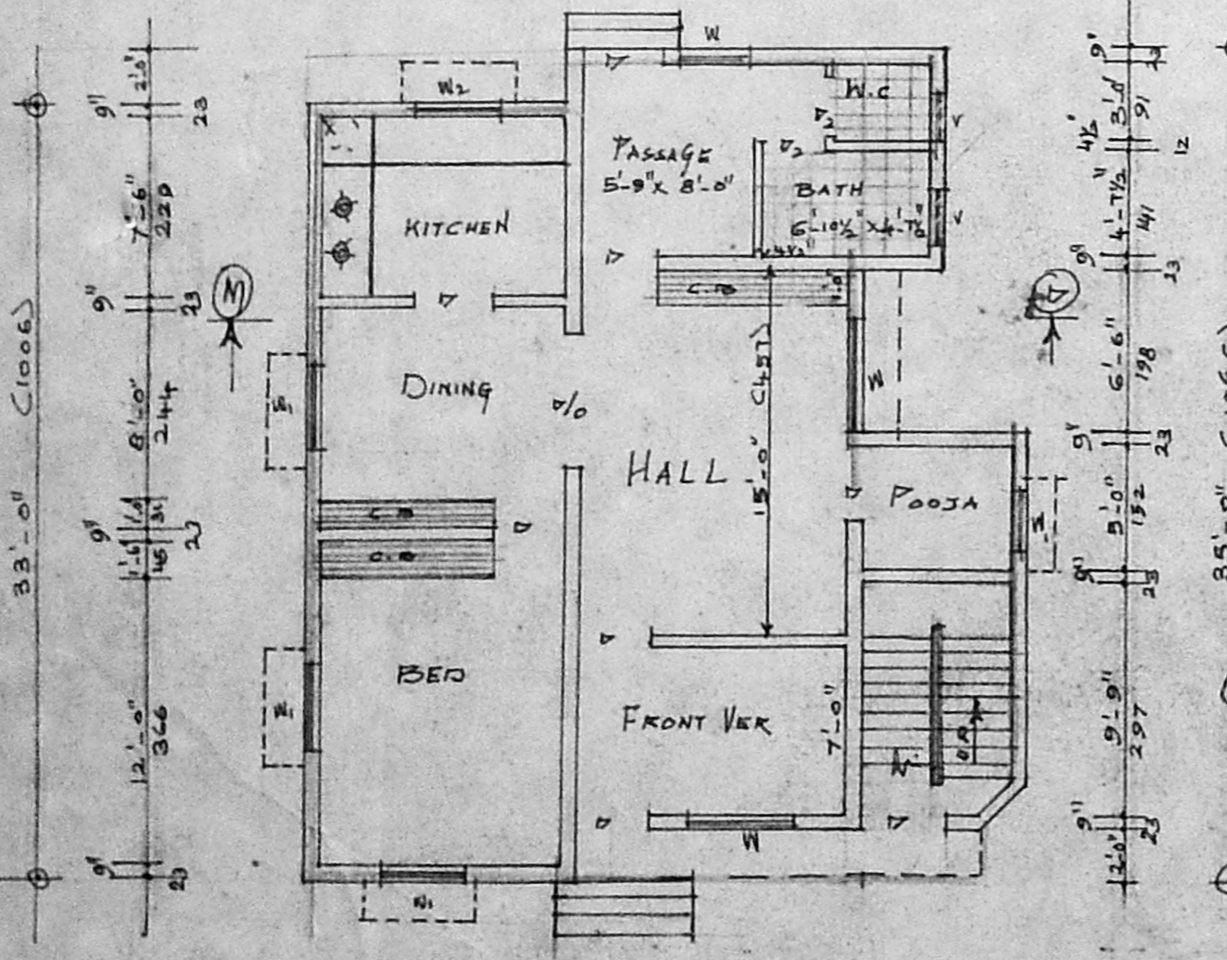
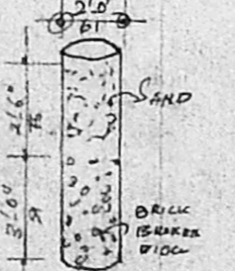

Plan

PARAPET WALL 2'6" HEIGHT
A/20528/414/96
Planning Permit No.

APPROVED
SUBJECT TO THE CONDITIONS IN THIS OFFICE LETTER.
A1/18529/96 21-8-96

FOR MEMBER SECRETARY
MADRAS METROPOLITAN
DEVELOPMENT AUTHORITY
MADRAS-600 008.

Staircase Room

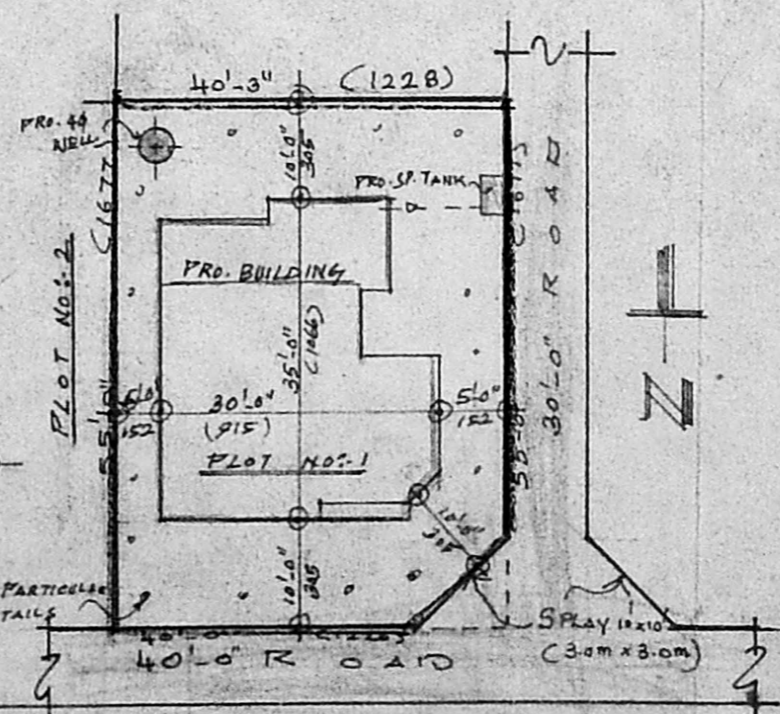

Site Plan & Key Plan

SCALE = 1:250